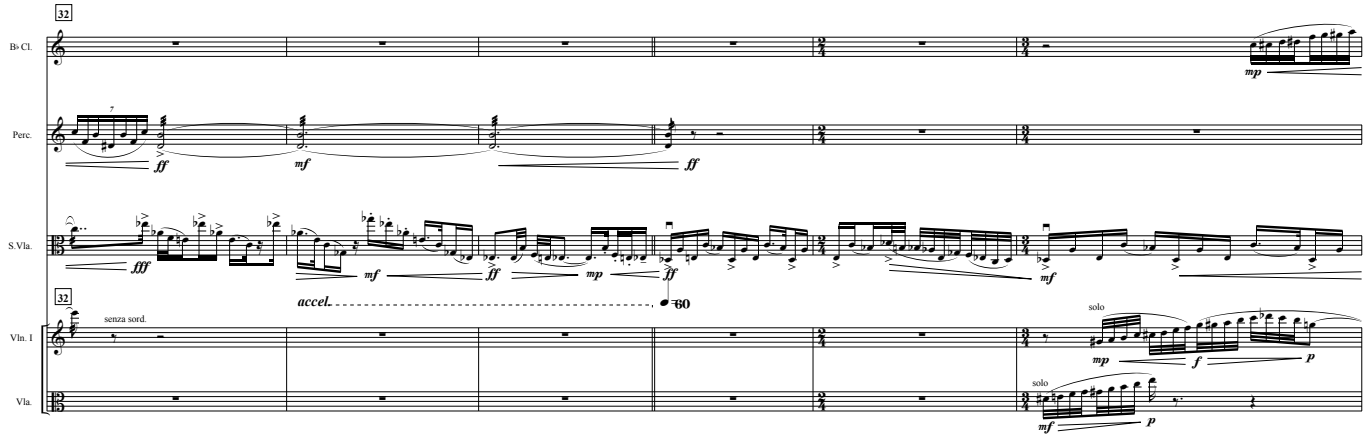
32
B♭ Cl.
Perc.
S.Vla.
accel.
60
Vln. I
senza sord.
solo
Vla.

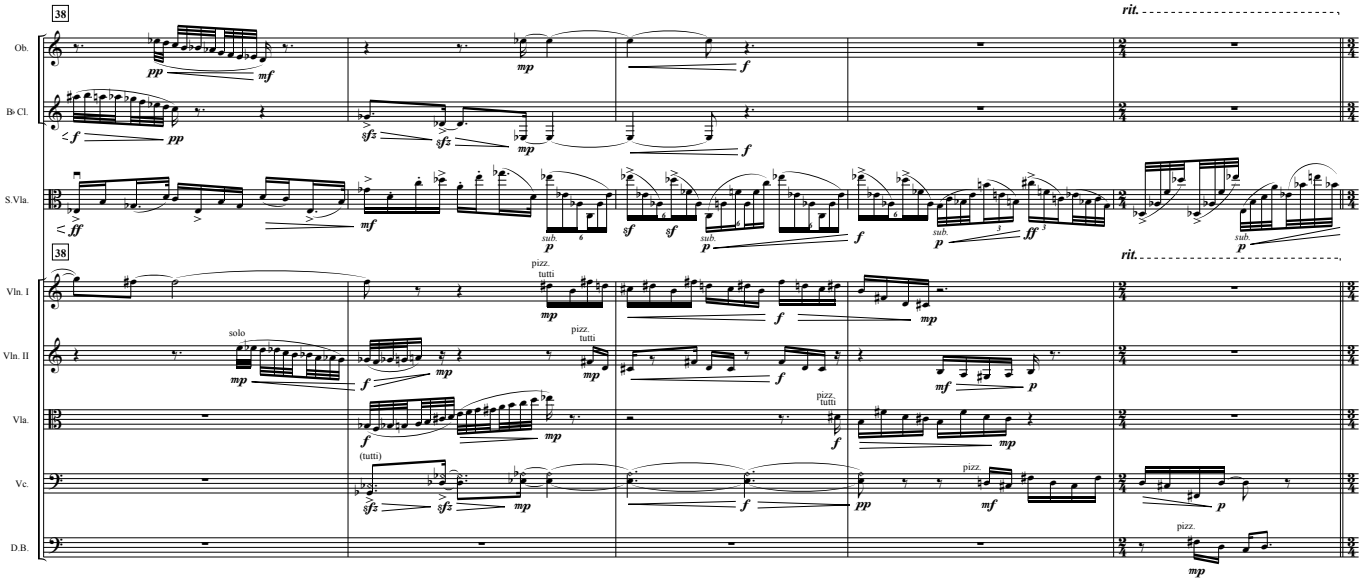
38
rit.
Ob.
B♭ Cl.
S.Vla.
sub.
Vln. I
pizz.
tutti
Vln. II
solo
Vla.
Vc.
(tutti)
D.B.

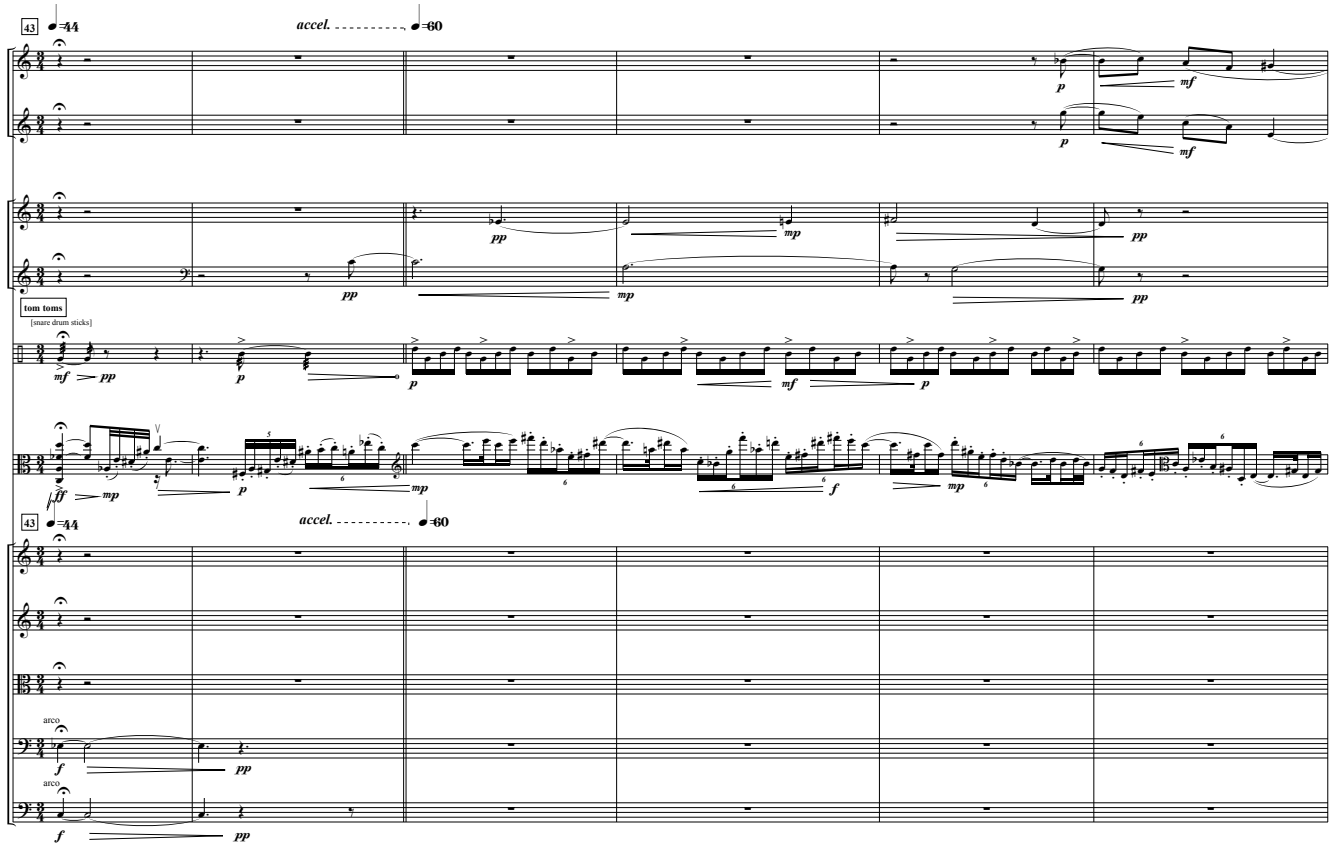
43
♩=44
accel.
♩=60
Ob.
B♭ Cl.
Hn. 1
Hn. 2
tom toms
[snare drum sticks]
Perc.
S.Vla.
43
♩=44
accel.
♩=60
Vln. I
Vln. II
Vla.
arco
Vc.
arco
D.B.

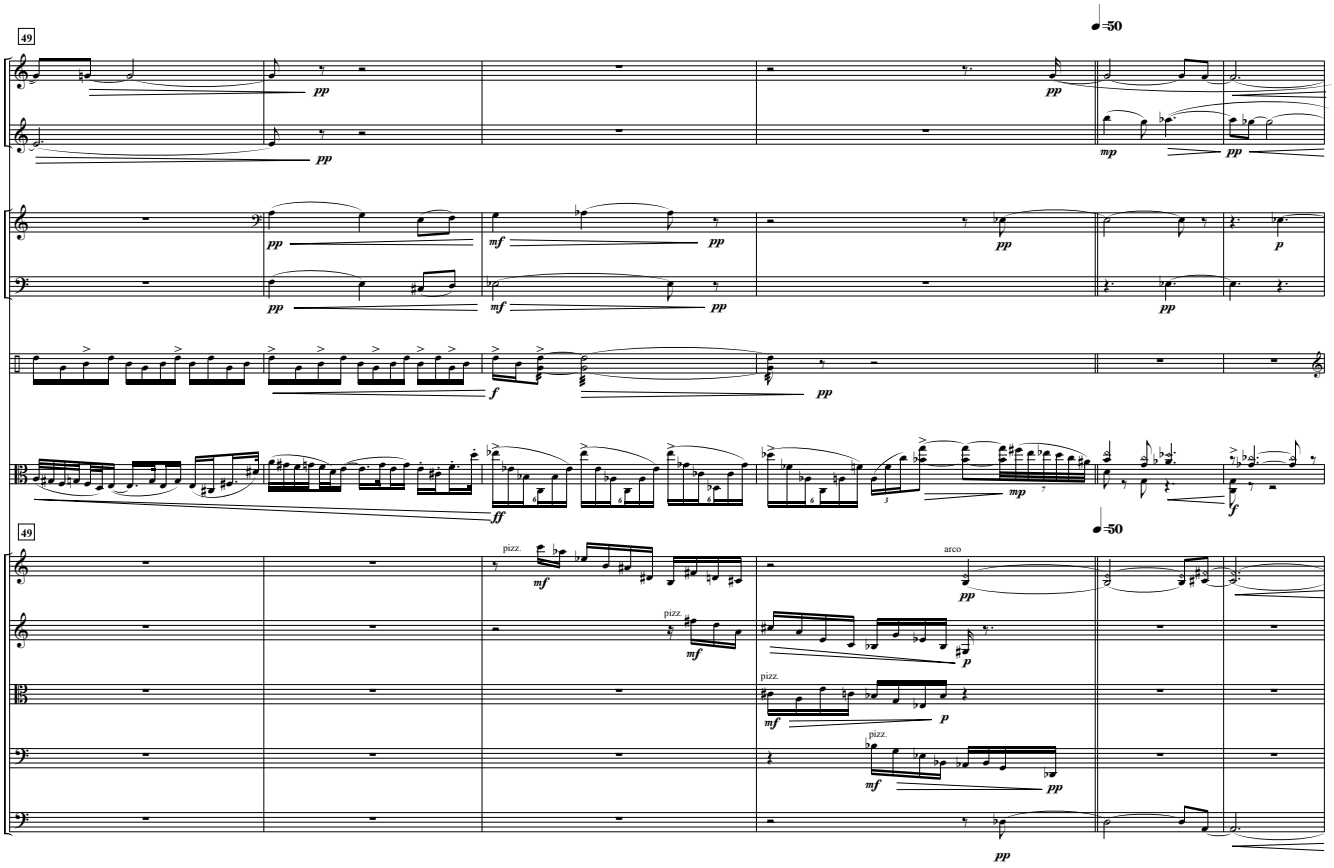
49
♩=50
Ob.
B♭ Cl.
Hn. 1
Hn. 2
Perc.
S.Vla.
49
♩=50
Vln. I
pizz.
arco
Vln. II
pizz.
Vla.
pizz.
Vc.
D.B.